

# STREET

BENCHMARK  
TOP OF KERB  
RL 48.62 AHD

**M.M.**

X0000

DP 35385

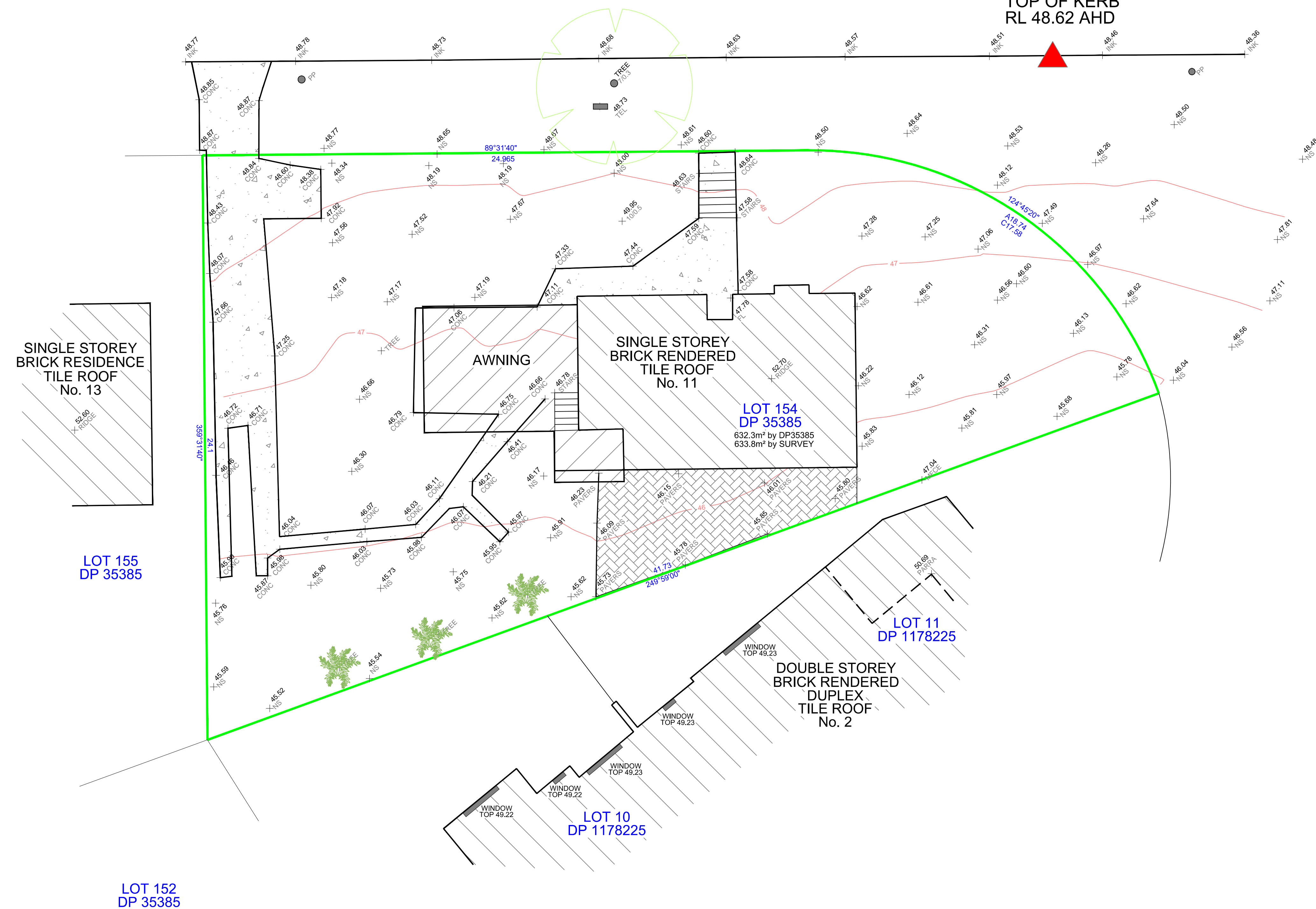

Note:

\*This plan has been prepared from a combination of field survey and existing records, for the purpose of updating the drawing records of the land and should not be used for any other purpose. The title boundaries shown hereon have been determined by plan dimensions only and have not been verified by field measurement.

\* Only those windows visible and unobscured from within the subject property on the date of survey have been located.

\*Location of existing structures and features shown on this plan are approximate only.

\*These notes and interests noted in the Certificate of Title form an integral part of this plan and any other plan that relies on the information shown herein.

\*Services shown hereon have been located by field survey only where visible. No investigation of underground services has been undertaken in the preparation of this survey. Prior to any demolition,

excavation or construction on the site, the relevant authority should be contacted for possible location of further underground services and detailed location of all services.

\*Any point or feature critical to the preparation of plans or construction should be accurately located prior to completion of those plans or commencement of construction.

\*This drawing and the information it contains is copyright and remains the property of Sydney Registered

Surveyors. It must not be copied, used or altered without the express authority of Sydney Registered Surveyors. ORIGIN OF LEVEL IS A.I.D. USING COORDINATED STATE SURVEY MARKS.

Surveyors. ORIGIN OF LEVELS IS A.H.D. USING COORDINATED STATE SURVEY MARKS

---

### PLAN REFERENCE:

6011 HAROLD

SHEET 1 OF 1

LOCAL COUNCIL AREA: CANTERBURY-BANKSTOWN

DETAIL SURVEY OVER LOT 154  
IN DP35385

BEING No. 11 HAROLD STREET, MOUNT LEWIS

DRAWN: NF	DATE: 16-11-2020	CADREF: 6011HAROLD-01-01A
-----------	------------------	---------------------------

SCALE 1:100

DATE: 16-11-2020

APPROVED: NF

CADREF: 6011HAROLD-01-01A

DATUM: A.H.D

PLAN	AMENDMENT	REFERENCE
------	-----------	-----------



--	--	--

A	16-11-2020	INITIAL ISSUE
---	------------	---------------

AMEND.	DATE	DESCRIPTION
--------	------	-------------

**SYDNEY REGISTERED**  
**SURVEYORS**

NSW STATE CERTIFIED  
LAND & ENGINEERING SURVEYORS  
TOWN PLANNERS & DEVELOPMENT CONSULTANTS

ABN 14 013 722 809  
[WWW.SYDNEY-SURVEYORS.COM.AU](http://WWW.SYDNEY-SURVEYORS.COM.AU)

- ALL SURVEYING SERVICES
- LAND SUBDIVISION
- ROAD / DRIVEWAY DESIGN
- DRAINAGE / OSD DESIGN
- DETAIL SURVEYS
- STRATA PLANS
- IDENTIFICATION SURVEYS
- CONSTRUCTION SETOUT
- PROJECT MANAGEMENT

**Head Office: Liverpool**  
57 Pine Road, Casula NSW 2170  
Ph: 9822-2477 Fax 9822-2577  
Email: [sydrs@bigpond.com](mailto:sydrs@bigpond.com)  
Mobile 0418268930, 0431919480

Mobile 0418268930, 0431919480